

NOTICE!!

These documents have been scanned!

Do not place un-scanned documents beneath this notice!

Do not remove this notice from this file!

GPO Jacket No. 560-102
Print Order 61540
Rise Business Services, LLC
Job=AZ15 4/30/2019



Box Number= AZ15009



Claim Begin-End: AMC442801-AMC442802

1 Initial Receipt



AZ15009-1

AMC450400-AMC453366

AMC #

DATE CLOSED**ADJ INITIAL**

REMARKS

[illegible]

United States Department of the Interior
Bureau of Land Management
 DIV OF LANDS, MINRLS & ENERGY
 ONE N CENTRAL AVE
 PHOENIX, AZ 85004 -4427
 Phone: 602-417-9200

Receipt

No: 3790729

Transaction #: 3898039	
Date of Transaction: 03/21/2017	
CUSTOMER:	
	SHIRLEY LONGFELLOW PO BOX 1095 BLACK CANYON CITY, AZ 85324-1095 US

ENTERED
 MAR 28 2017
 BY: *Ram*

LINE #	QTY	DESCRIPTION	REMARKS	UNIT PRICE	TOTAL
1	2.00	LOCATABLE MINERALS / MINING CLAIMS-NEW, UNADJUD, ONE OR MORE AUTH NOS / NEW MINING CLAIM PROCESSING FEE CASES: AMC442801/\$20.00, AMC442802/\$20.00		- n/a -	40.00
2	2.00	LOCATABLE MINERALS / MINING CLAIMS-NEW, UNADJUD, ONE OR MORE AUTH NOS / NEW MINING CLAIMS LOCATION FEE CASES: AMC442801/\$37.00, AMC442802/\$37.00		- n/a -	74.00
3	2.00	LOCATABLE MINERALS / MINING CLAIMS-NEW, UNADJUD, ONE OR MORE AUTH NOS / NEW MINING CLAIMS MAINTENANCE FEE CASES: AMC442801/\$155.00, AMC442802/\$155.00		- n/a -	310.00
TOTAL:					\$424.00

PAYMENT INFORMATION			
1	AMOUNT:	212.00	POSTMARKED: N/A
	TYPE:	CHECK	RECEIVED: 03/20/2017
	CHECK NO:	1050	
	NAME:	LONGFELLOW, JIMMY L PO BOX 1095 BLACK CANYON CITY AZ 85324-1095 US	
2	AMOUNT:	212.00	POSTMARKED: N/A
	TYPE:	CHECK	RECEIVED: 03/20/2017
	CHECK NO:	1051	
	NAME:	LONGFELLOW, JIMMY L PO BOX 1095 BLACK CANYON CITY AZ 85324-1095 US	

REMARKS

This receipt was generated by the automated BLM Collections and Billing System and is a paper representation of a portion of the official electronic record contained therein.

NOTICE!!

These documents have been scanned!

Do not place un-scanned documents beneath this notice!

Do not remove this notice from this file!

GPO Jacket No. 560-102
Print Order 61540
Rise Business Services, LLC
Job=AZ15 4/30/2019



Box Number= AZ15009



Claim Begin-End: AMC442801-AMC442802

2 Correspondence



AZ15009-1

AMC450400-AMC453366



United States Department of the Interior

BUREAU OF LAND MANAGEMENT

Arizona State Office

One North Central Avenue, Suite 800

Phoenix, Arizona 85004-4427

www.blm.gov/az/

FEB 23 2018



In Reply Refer To:
3800 (9200)
AMC442802

CERTIFIED MAIL - RETURN RECEIPT REQUESTED No. 7017 0190 0000 4056 7168

DECISION

JIMMY & SHIRLEY LONGFELLOW
PO BOX 1095
BLACK CANYON CITY, AZ 85324

:
:
:

This Decision Affects Those Claims
Shown in the Block Below.

AMC442802
MAGGIE

No Rights Acquired on Portions of Lode Claim(s)

Pursuant to Title 43 Code of Federal Regulations 3832.1, this office received your notice(s) of location for recordation of mining claims. However, portions of the lode mining claim(s) listed above appear to lie within lands that are not open to location for the following reason:

A portion of your claim lies on patented land, Patent 02-73-0047. Although the United States owns the minerals, they are not open to mining in accordance with PL 87-851. The purpose of PL 87-851 is to, "provide relief for residential occupants of unpatented mining claims upon which valuable improvements have been placed, and for other purposes."

Therefore, although the claim(s) has/have been recorded, you have acquired no rights on any portion of the subject mining claim(s) that lie within these lands. Enclosed for reference is a copy of the Master Title Plat and PL 87-851.

If additional information is required, please contact Brent Squires at 602-417-9397. Please include your AMC serial number(s) on all correspondence.

Lucas Lucero
Deputy State Director
Lands, Minerals and Energy Division

Enclosure

SENDER: COMPLETE THIS SECTION

- Complete items 1, 2, and 3.
- Print your name and address on the reverse so that we can return the card to you.
- Attach this card to the back of the mailpiece, or on the front if space permits.

1. Article Addressed to:

JIMMY & SHIRLEY LONGFELLOW
PO BOX 1095
BLACK CANYON CITY, AZ 85324
9200/BS/AMC442802



9590 9402 2630 6336 1229 49

2. Article Number (Transfer from service label)

7017 0190 0000 4056 7168

COMPLETE THIS SECTION ON DELIVERY**A. Signature**☒

Jimmy Longfellow

☐ Agent☒ Addressee**B. Received by (Printed Name)**

Jimmy Longfellow

C. Date of Delivery

2/26/18

D. Is delivery address different from item 1?

If YES, enter delivery address below:

☐ Yes☒ No**3. Service Type**

- ☐ Adult Signature
- ☐ Adult Signature Restricted Delivery
- ☒ Certified Mail®
- ☐ Certified Mail Restricted Delivery
- ☐ Collect on Delivery
- ☐ Collect on Delivery Restricted Delivery
- ☐ Mail Restricted Delivery

- ☐ Priority Mail Express®
- ☐ Registered Mail™
- ☐ Registered Mail Restricted Delivery
- ☐ Return Receipt for Merchandise
- ☐ Signature Confirmation™
- ☐ Signature Confirmation Restricted Delivery

USPS TRACKING #

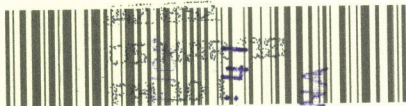

9590 9402 2630 6336 2229 49



First-Class Mail
Postage & Fees Paid
USPS
Permit No. G-10

United States
Postal Service

• Sender: Please print your name, address, and ZIP+4® in this box •

U.S. DEPARTMENT OF THE INTERIOR
BUREAU OF LAND MANAGEMENT
ARIZONA STATE OFFICE
ONE NORTH CENTRAL AVENUE, SUITE 800
PHOENIX, AZ 85004-4427



Public Law 87-851

AN ACT

To provide relief for residential occupants of unpatented mining claims upon which valuable improvements have been placed, and for other purposes.

October 23, 1962
[S. 3451]

Be it enacted by the Senate and House of Representatives of the United States of America in Congress assembled, That the Secretary of the Interior may convey to any occupant of an unpatented mining claim which is determined by the Secretary to be invalid an interest, up to and including a fee simple, in and to an area within the claim of not more than (a) five acres or (b) the acreage actually occupied by him, whichever is less. The Secretary may make a like conveyance to any occupant of an unpatented mining claim who, after notice from a qualified officer of the United States that the claim is believed to be invalid, relinquishes to the United States all right in and to such claim which he may have under the mining laws. Any conveyance authorized by this section, however, shall be made only to a qualified applicant, as that term is defined in section 2 of this Act, who applies therefor within five years from the date of this Act and upon payment of an amount established in accordance with section 5 of this Act.

Occupants of
unpatented mining
claims.
Land convey-
ances.

As used in this section, the term "qualified officer of the United States" means the Secretary of the Interior or an employee of the Department of the Interior so designated by him: *Provided*, That the Secretary may delegate his authority to designate qualified officers to the head of any other department or agency of the United States with respect to lands within the administrative jurisdiction of that department or agency.

"Qualified
officer of the
U. S."

SEC. 2. For the purposes of this Act a qualified applicant is a residential occupant-owner, as of the date of enactment of this Act, of valuable improvements in an unpatented mining claim which constitute for him a principal place of residence and which he and his predecessors in interest were in possession of for not less than seven years prior to July 23, 1962.

"Qualified
applicant."

SEC. 3. Where the lands for which application is made under section 1 of this Act have been withdrawn in aid of a function of a Federal department or agency other than the Department of the Interior, or of a State, county, municipality, water district, or other local governmental subdivision or agency, the Secretary of the Interior may convey an interest therein only with the consent of the head of the governmental unit concerned and under such terms and conditions as said head may deem necessary.

SEC. 4. (a) If the Secretary of the Interior determines that conveyance of an interest under section 1 of this Act is otherwise justified but the consent required by section 3 of this Act is not given, he may, in accordance with such procedural rules and regulations as he may prescribe, grant the applicant a right to purchase, for residential use, an interest in another tract of land, five acres or less in area, from tracts made available by him for sale under this Act (1) from the unappropriated and unreserved lands of the United States, or (2) from lands subject to classification under section 7 of the Taylor Grazing Act (48 Stat. 1272), as amended (43 U.S.C. 315f). Said right shall not be granted until arrangements satisfactory to the Secretary have been made for termination of the applicant's occupancy of his unpatented mining claim and for settlement of any liability for the unauthorized use thereof which may have been incurred and shall expire five years from the date on which it was granted unless sooner exercised. The amount to be paid for the interest shall be determined in accordance with section 5 of this Act.

Purchase of
substitute lands.

49 Stat. 1976.

(b) Any conveyance of less than a fee made under this Act shall include provision for removal from the tract of any improvements or other property of the applicant at the close of the period for which the conveyance is made, or if it be an interest terminating on the death of the applicant, within one year thereafter.

Purchase price.
Determination.

SEC. 5. The Secretary of the Interior, prior to any conveyance under this Act, shall determine the fair market value of the interest to be conveyed, exclusive of the value of any improvements placed on the lands involved by the applicant or his predecessors in interest. Said value shall be determined as of the date of appraisal. In establishing the purchase price to be paid by the applicant for the interest, the Secretary shall take into consideration any equities of the applicant and his predecessors in interest, including conditions of prior use and occupancy. In any event the purchase price for any interest conveyed shall not exceed its fair market value nor be less than \$5 per acre. The Secretary may, in his discretion, allow payment to be made in installments.

Occupant's
liabilities.

SEC. 6. (a) The execution of a conveyance as authorized by section 1 of this Act shall not relieve any occupant of the land conveyed of any liability, existing on the date of said conveyance, to the United States for unauthorized use of the land in and to which an interest is conveyed.

(b) Except where a mining claim embracing land applied for under this Act by a qualified applicant was located at a time when the land included therein was withdrawn or otherwise not subject to such location, no trespass charges shall be sought or collected by the United States from any qualified applicant who has filed an application for land in the mining claim pursuant to this Act, based upon occupancy of such claim, whether residential or otherwise, for any period preceding the final administrative determination of the invalidity of the mining claim by the Secretary of the Interior or the voluntary relinquishment of the mining claim, whichever occurs earlier. Nothing contained in this Act shall be construed as creating any liability for trespass to the United States which would not exist in the absence of this Act. Relief under this section shall be limited to persons who file applications for conveyances pursuant to section 1 of this Act within five years from the date of its enactment.

Reservation of
mineral rights.

64 Stat. 571.

SEC. 7. In any conveyance under this Act the mineral interests of the United States in the lands conveyed are hereby reserved for the term of the estate conveyed. Minerals locatable under the mining laws or disposable under the Act of July 31, 1947 (61 Stat. 681), as amended (30 U.S.C. 601-604), are hereby withdrawn from all forms of entry and appropriation for the term of the estate. The underlying oil, gas and other leasable minerals of the United States are hereby reserved for exploration and development purposes, but without the right of surface ingress and egress, and may be leased by the Secretary under the mineral leasing laws.

SEC. 8. Rights and privileges to qualify as an applicant under this Act shall not be assignable, but may pass through devise or descent.

Disposition of
fees, etc.

SEC. 9. Payments of filing fees and survey costs, and the payments of the purchase price for patents in fee shall be disposed of by the Secretary of the Interior as are such fees, costs, and purchase prices in the disposition of public lands. All payments and fees for occupancy in conveyances of less than the fee, or for permits for life or shorter periods, shall be disposed of by the administering department or agency as are other receipts for the use of the lands involved.

Approved October 23, 1962.

A 6221

The United States of America,

To all to whom these presents shall come, Greeting:

WHEREAS

Carl J. Raestle

is entitled to a Land Patent pursuant to the Mining Claim Occupancy Act of October 23, 1962, as amended (76 Stat. 1127; 30 U.S.C. 701-709 (1970)), for the following described lands:

Gila and Salt River Meridian, Arizona.

T. 9 N., R. 2 E.,

Sec. 15, SE $\frac{1}{4}$ SW $\frac{1}{4}$ SW $\frac{1}{4}$ SW $\frac{1}{4}$,
SW $\frac{1}{4}$ SE $\frac{1}{4}$ SW $\frac{1}{4}$ SW $\frac{1}{4}$;

Sec. 22, W $\frac{1}{4}$ NE $\frac{1}{4}$ NW $\frac{1}{4}$ NW $\frac{1}{4}$, E $\frac{1}{4}$ NW $\frac{1}{4}$ NW $\frac{1}{4}$ NW $\frac{1}{4}$;
N $\frac{1}{4}$ NW $\frac{1}{4}$ SE $\frac{1}{4}$ NW $\frac{1}{4}$ NW $\frac{1}{4}$;
N $\frac{1}{4}$ NE $\frac{1}{4}$ SW $\frac{1}{4}$ NW $\frac{1}{4}$ NW $\frac{1}{4}$;

Containing 4.375 acres;

NOW KNOW YE, That there is, therefore, granted by the UNITED STATES unto the above named claimant the lands above described; TO HAVE AND TO HOLD the said land with all the rights, privileges, immunities, and appurtenances, of whatsoever nature thereunto belonging, unto the said claimant, his heirs and assigns, forever;

EXCEPTING AND RESERVING TO THE UNITED STATES:

1. A right-of-way thereon for ditches and canals constructed by the authority of the United States. Act of August 30, 1890, 26 Stat. 391; 43 U.S.C. 945;
2. All deposits of coal, oil, gas or other minerals, and conditions and limitations as provided by the Act of October 23, 1962 (76 Stat. 1127).

IN TESTIMONY WHEREOF, the undersigned authorized officer of the Bureau of Land Management, in accordance with the provisions of the Act of June 17, 1948 (62 Stat. 476), has, in the name of the United States, caused these letters to be made Patent, and the Seal of the Bureau to be hereunto affixed.

[SEAL]

GIVEN under my hand, in Phoenix, Arizona, the TWENTIETH day of MARCH in the year of our Lord one thousand nine hundred and SEVENTY-THREE and of the Independence of the United States the one hundred and NINETY-SEVENTH.

By *Gordon E. Collins*
Chief, Division of Technical Services.

Patent Number 02-73-0047

YAVAPAI COUNTY
HASSAYAMPA FIELD OFFICE

MTP
SUPPL SEC 22

[illegible]

FOR ORDERS AFFECTING DISPOSAL OR USE OF
UNIDENTIFIED LANDS WITHDRAWN FOR CLASSIFICATION,
MINERALS, WATER AND/OR OTHER PUBLIC PURPOSES,
REFER TO INDEX OF MISCELLANEOUS DOCUMENTS.

MDS 35 NE & SE
38 SE

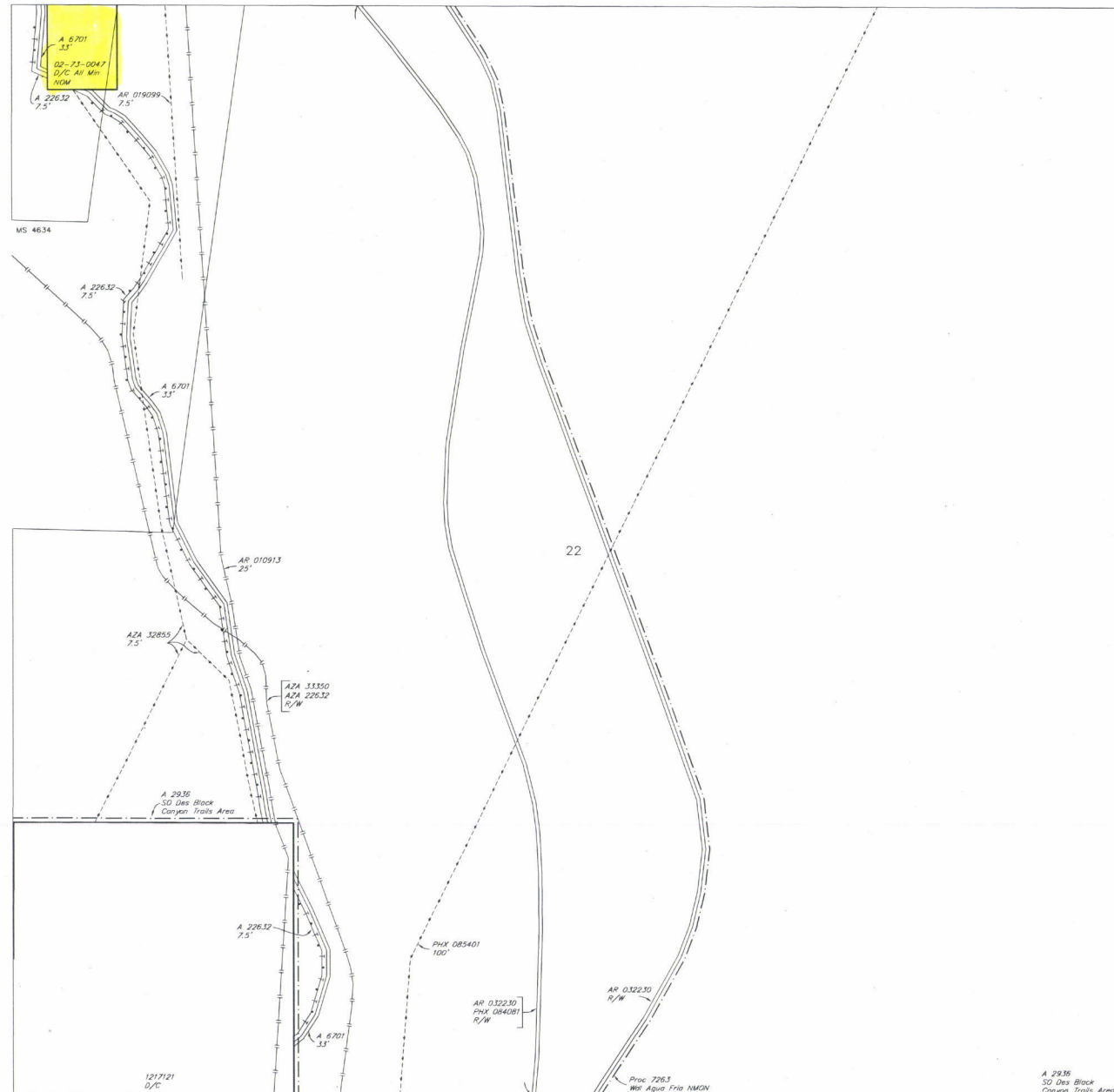

SCALE in chains



WARNING STATEMENT

WARNING STATEMENT
This plot is the Bureau's Record of Title, and should be used only as a graphic display of the township survey data. Records hereon do not reflect title changes which may have been effected by lateral movements of rivers or other bodies of water. Refer to the cadastral surveys for official survey information.

NO 1

CURRENT TO	DSB	GSR Mer
3-30-2010	ACAD	T 9 N
		R 2 E

YAVAPAI COUNTY
HASSAYAMPA FIELD OFFICE

[illegible]

3-30-2010

SCALE in chains

WARNING STATEMENT
This plot is the Bureau's Record of Title, and should be used only as a graphic display of the township survey data. Records herein do not reflect title changes which may have been effected by lateral movements of rivers or other bodies of water. Refer to the cadastral surveys for official survey information.

**NO
DOCUMENTS
FOUND**

NO DOCUMENTS FOUND
NO DOCUMENTS FOUND

NOTICE!!

These documents have been scanned!

Do not place un-scanned documents beneath this notice!

Do not remove this notice from this file!

GPO Jacket No. 560-102
Print Order 61540
Rise Business Services, LLC
Job=AZ15 4/30/2019



Box Number= AZ15009



Claim Begin-End: AMC442801-AMC442802

3 Transfers



AZ15009-1

AMC450400-AMC453366

**NO
DOCUMENTS
FOUND**

NO DOCUMENTS FOUND
NO DOCUMENTS FOUND

NOTICE!!

These documents have been scanned!

Do not place un-scanned documents beneath this notice!

Do not remove this notice from this file!

GPO Jacket No. 560-102
Print Order 61540
Rise Business Services, LLC
Job=AZ15 4/30/2019



Box Number= AZ15009



Claim Begin-End: AMC442801-AMC442802

4 Annual Filings



AZ15009-1

AMC450400-AMC453366

UNITED STATES
DEPARTMENT OF THE INTERIOR
BUREAU OF LAND MANAGEMENT

442801

CREDIT CARD PAYMENT
For Mining Claim Maintenance Fee

☐ THIS IS A CHANGE OF ADDRESS

TELEPHONE SUBMISSION - ACCURACY OF THE BELOW INFORMATION IS THE RESPONSIBILITY OF THE CLAIMANT/OWNER

NAME JIMMY LONGFELLOW
ADDRESS N9116 COUNTY RD P
CITY BLAIR STATE WI ZIP 54616
PHONE # 602 - 377 7306

SEND RECEIPT TO ☐ Above address
☐ Other (Include Name and Mailing Address):

AMC NUMBER

442801
442802

CLAIM/SITE NAME

2 # of Claim/Site
x 155.00 Each
\$ 310 Total Charged PER (INITIALS)

RECEIPT # _____

DATE STAMP

NO. OF CLAIMS 2
AMOUNT 310
RECEIPT NO. 4235958
INIT. PER
** BLM-ASO**

PHOENIX, ARIZONA

RECEIVED
BLM AZ STATE OFFICE
2018 AUG 15 A 11:51

ENTERED
AUG 20 2018
BY: RAM

***** FOR OFFICIAL USE ONLY *****

DATE _____ INITIALS _____ VERIFIED _____

DEPARTMENT OF THE INTERIOR
BUREAU OF LAND MANAGEMENT
MINING CLAIMS

Run Date/Time: 8/15/2018 12:18 PM

(MASS) Serial Register Page

Page 1 Of 2

01 05-10-1872;017STAT0091;30USC26,28,34

Total Acres

Serial Number

Case Type 384101: LODE CLAIM

20.66

AMC442801

Claim Name: BELLIA MAE

Case Disposition: ACTIVE

Required Maintenance Fee: \$155.00

Lead File Number

AMC442801

Name & Address

Interest Relationship

LONGFELLOW JIMMY

CLAIMANT

PO BOX 1095

BLACK CANYON CITY, AZ 85324-1095

LONGFELLOW SHIRLEY

CLAIMANT

PO BOX 1095

BLACK CANYON CITY, AZ 85324-1095

County / State

District

YAVAPAI

COUNTY, AZ

PHOENIX DO

Mer Twp Rng Sec

Subdivision

14 0090N 0020E 022

NW SW

<u>Act Date</u>	<u>Code</u>	<u>Action Text</u>	<u>Action Remarks</u>	<u>Receipt Number</u>
02/14/2017	403	LOCATION DATE		
03/20/2017	395	RECORDATION NOTICE RECD	1	3790729
08/16/2017	782	MAINTENANCE FEE PAYMENT	2018;\$155	3941201
03/20/2017	484	LOCATION YEAR / MAINTENAN	2017;\$155	3790729
12/27/2017	669	LAND STATUS CHECKED		
03/20/2017	501	ACCT ADV IN LEAD FILE	AMC442801-AMC442802;	

Line Nr

Remarks

NO WARRANTY IS MADE BY BLM FOR USE OF THE DATA FOR PURPOSES NOT INTENDED BY BLM

DEPARTMENT OF THE INTERIOR
BUREAU OF LAND MANAGEMENT
MINING CLAIMS
(MASS) Serial Register Page

Run Date/Time: 8/15/2018 12:18 PM

Page 2 Of 2

01 05-10-1872;017STAT0091;30USC26,28,34

Total Acres

Serial Number

Case Type 384101: LODE CLAIM

20.66

AMC442802

Claim Name: MAGGIE

Case Disposition: ACTIVE

Lead File Number

Required Maintenance Fee: \$155.00

AMC442801

Name & Address

Interest Relationship

LONGFELLOW JIMMY

CLAIMANT

PO BOX 1095

BLACK CANYON CITY, AZ 85324-1095

LONGFELLOW SHIRLEY

CLAIMANT

PO BOX 1095

BLACK CANYON CITY, AZ 85324-1095

County / State

District

YAVAPAI

COUNTY, AZ

PHOENIX DO

Mer Twp Rng Sec

Subdivision

14 0090N 0020E 022

NW

14 0090N 0020E 015

SW

Act Date	Code	Action Text	Action Remarks	Receipt Number
02/14/2017	403	LOCATION DATE		
03/20/2017	395	RECORDATION NOTICE RECD	1	3790729
08/16/2017	782	MAINTENANCE FEE PAYMENT	2018;\$155	3941201
03/20/2017	484	LOCATION YEAR / MAINTENAN	2017;\$155	3790729
03/07/2018	669	LAND STATUS CHECKED		
03/20/2017	501	ACCT ADV IN LEAD FILE	AMC442801-AMC442802;	

Line Nr

Remarks

NO WARRANTY IS MADE BY BLM FOR USE OF THE DATA FOR PURPOSES NOT INTENDED BY BLM

DEPARTMENT OF THE INTERIOR
BUREAU OF LAND MANAGEMENT
MINING CLAIMS
(MASS) Serial Register Page

Run Date/Time: 8/15/2018 12:22 PM

Page 1 Of 1

01 05-10-1872;017STAT0091;30USC26,28,34

Total Acres
20.66

Serial Number
AMC442802

Case Type 384101: LODE CLAIM

Claim Name: MAGGIE

Case Disposition: ACTIVE

Required Maintenance Fee: \$155.00

Lead File Number
AMC442801

Name & Address	Interest Relationship
LONGFELLOW JIMMY PO BOX 1095 BLACK CANYON CITY, AZ 85324-1095	CLAIMANT
LONGFELLOW SHIRLEY PO BOX 1095 BLACK CANYON CITY, AZ 85324-1095	CLAIMANT

County / State	District
YAVAPAI COUNTY, AZ	PHOENIX DO

Mer Twp Rng Sec	Subdivision
14 0090N 0020E 022	NW
14 0090N 0020E 015	SW

Act Date	Code	Action Text	Action Remarks	Receipt Number
02/14/2017	403	LOCATION DATE		
03/20/2017	395	RECORDATION NOTICE RECD	1	3790729
08/16/2017	782	MAINTENANCE FEE PAYMENT	2018;\$155	3941201
03/20/2017	484	LOCATION YEAR / MAINTENAN	2017;\$155	3790729
03/07/2018	669	LAND STATUS CHECKED		
03/20/2017	501	ACCT ADV IN LEAD FILE	AMC442801-AMC442802;	

Line Nr	Remarks
---------	---------

United States Department of the Interior
Bureau of Land Management
 DIV OF LANDS, MINRLS & ENERGY
 ONE N CENTRAL AVE
 PHOENIX, AZ 85004 -4427
 Phone: 602-417-9200

Receipt

No: 4235958

Transaction #: 4351326**Date of Transaction:** 08/15/2018**CUSTOMER:**

JIMMY LONGFELLOW
 PO BOX 1095
 BLACK CANYON CITY, AZ 85324-1095 US

LINE #	QTY	DESCRIPTION	REMARKS	UNIT PRICE	TOTAL
1	1.00	LOCATABLE MINERALS / MINING CLAIMS-NOT NEW-UNADJUD, ONE AUTH NO. ONLY / MINING CLAIM MONEY RECEIVED CASES: AMC442801/\$310.00	2019 MAINT/1	- n/a -	310.00
TOTAL:					\$310.00

PAYMENT INFORMATION

NOTE: Items will appear on credit card statement as "Bureau of Land Mgmt CO".

1	AMOUNT:	310.00	POSTMARKED:	N/A
	TYPE:	CREDIT CARD	RECEIVED:	08/15/2018
	NAME:	LONGFELLOW, JIMMY PO BOX 1095 BLACK CANYON CITY AZ 85324-1095 US		
	CARD NO:	XXXXXXXXXXXX9617	AUTH CODE:	754422
	NAME ON CARD:	JIMMY LONGFELLOW		
	SIGNATURE:			

REMARKS

This receipt was generated by the automated BLM Collections and Billing System and is a paper representation of a portion of the official electronic record contained therein.

Run Date: 08/21/17

Run Time: 09:47 AM

**DEPARTMENT OF THE INTERIOR
BUREAU OF LAND MANAGEMENT
MINING CLAIMS**

MC Maintenance Fees Paid Through the BLM Pay Portal

CBS Receipt: 3941201

Printed For Lead File # AMC442801

Agency Tracking ID: 1502917365

Assessment Year: 2018

Number of BLM Serial Nr: 2

Paid On: 08/16/2017

Total Amount Paid: \$310.00

Claim Name	BLM Serial No	Lead File No	Amount Paid
BELLIA MAE	AMC442801	AMC442801	\$155.00
MAGGIE	AMC442802	AMC442801	\$155.00

United States Department of the Interior
Bureau of Land Management
BUSINESS & SUPPORT SVCS DIV
ONE N CENTRAL AVE SUITE 800
PHOENIX, AZ 85004 -4427
Phone: 602-417-9200

Receipt

No: 3941201

Transaction #: 4050863**Date of Transaction:** 08/16/2017

CUSTOMER:

JIMMY LONGFELLOW
PO BOX 1095
BLACK CANYON CITY, AZ 85324 US

LINE #	QTY	DESCRIPTION	REMARKS	UNIT PRICE	TOTAL
1	1.00	LOCATABLE MINERALS / MINING CLAIMS- NOT NEW-UNADJUD, ONE AUTH NO. ONLY / MINING CLAIM MONEY RECEIVED CASES: AMC442801/\$310.00		- n/a -	310.00
TOTAL:					\$310.00

PAYMENT INFORMATION

NOTE: Items will appear on credit card statement as "BLM O Mining Claim".

1	AMOUNT:	310.00	POSTMARKED:	N/A
	TYPE:	CREDIT CARD	RECEIVED:	08/16/2017
	NAME:	JIMMY LONGFELLOW PO BOX 1095 BLACK CANYON CITY AZ 85324 US		
	CARD NO:	XXXXXXXXXXXX9617	AUTH CODE:	614997
	NAME ON CARD:	JIMMY LONGFELLOW		
	EXPIRES:	04/2020		
	SIGNATURE:			

REMARKS

This receipt was generated by the automated BLM Collections and Billing System and is a paper representation of a portion of the official electronic record contained therein.

NOTICE!!

These documents have been scanned!

Do not place un-scanned documents beneath this notice!

Do not remove this notice from this file!

GPO Jacket No. 560-102
Print Order 61540
Rise Business Services, LLC
Job=AZ15 4/30/2019



Box Number= AZ15009



Claim Begin-End: AMC442801-AMC442802

5 Miscellaneous



AZ15009-1 AMC450400-AMC453366

**NO
DOCUMENTS
FOUND**

NO DOCUMENTS FOUND
NO DOCUMENTS FOUND

NOTICE!!

These documents have been scanned!

Do not place un-scanned documents beneath this notice!

Do not remove this notice from this file!

GPO Jacket No. 560-102
Print Order 61540
Rise Business Services, LLC
Job=AZ15 4/30/2019



Box Number= AZ15009



Claim Begin-End: AMC442801-AMC442802

6 Location Notices-Amendments and Supporting Documents



AZ15009-1

AMC450400-AMC453366

MINING CLAIM STATUS REPORT

Data Entered: 3/28/17 RM

MTP Checked By: 3/28/17 RM
GEO Checked By: 3/28/17 RM

LEAD SERIAL NUMBER: AMC 442801 thru AMC 442802

NUMBER OF CLAIMS & TYPE:

2 LODE
____ PLACER
____ ASSOCIATION PLACER
____ MILL SITE
____ TUNNEL SITE

CHARGES:

Processing Fee @ \$20 = \$ 40.00
Location Fee @ \$37 = \$ 74.00
Maintenance Fee @ \$155 = \$ 310.00
Add'l Maint Fee for Assoc Placer = \$ _____
SUBTOTAL \$ 424.00
Other Fees \$ _____
Other Fees \$ _____
TOTAL \$ 424.00

TOTAL ACREAGE: N/A Per Claim
(Placer Only)

NUMBER OF LOCATORS: 2

DOCUMENTS RECEIVED VIA : Over-the-Counter [] Mail [☒] TIMELY FILED: Yes [☒] No []

LEGAL DESCRIPTION: T 9N R 2E SEC 15, 22
T _____ R _____ SEC _____
T _____ R _____ SEC _____
T _____ R _____ SEC _____
T _____ R _____ SEC _____

BLM [] FOREST SERVICE [] SUBJ TO PL 359: Yes [] No []
WILDERNESS AREA []

SPLIT ESTATE: N/A [] SX [] PX [] OTHER []
SRHA [] Was proper Notice filed if located on SHRA Land? Yes [] No []

RECONVEYED MINERALS ON BLM LAND REQUIRE OPENING ORDER FROM 1944 TO 1993:

Open to Entry On _____ N/A []

COMMENTS/STATUS: VOID [] PARTIALLY VOID [] PVT MINERALS [] WITHDRAWN LANDS []
OTHER []

Approved AMC 442802 after Lode, No Rights letter was sent

[] Claimant acknowledges that portions of the following claim(s) site(s) may be void or voidable.

Printed Name of Claimant _____ Signature of Claimant _____

*****FINAL ADJUDICATION*****

DATE 12/27/17 INITIALS BDS - AMC 442801
3/7/18 862

AMC 442801

County Recordation Information:

Shirley Longfellow

P.O. Box 1095

Black Canyon City, Az

85324

NOTICE OF MINING CLAIM LOCATION

1. TYPE OF NOTICE: ☒ Location ☐ Amendment ☐ Relocation
2. TYPE OF CLAIM OR SITE: ☐ Placer ☒ Lode ☐ Millsite ☐ Tunnelsite
3. The name, address and telephone number of the name(s) to be considered owner(s) is:
PLEASE PRINT (show additional owners on attached sheet)
- Name: Jimmy & Shirley Longfellow
- Address: P.O. Box 1095 31005 S. Maggie mine Rd
- City/State/Zip Code: Black Canyon City, Az 85324
- Telephone Number (include area code): (602) 370-5448
4. The name of the claim: Bellia MAE
5. The date of location is: FEBRUARY 14, 2017
6. The claim is 1500 feet long and 600 feet wide. The distance from the location monument to each end of the claim is 1498 feet in a 18° 33W direction and 300 feet in a N. 88° 2153" direction.
7. The 1 corner of the claim is 1111.07 Feet from a survey monument or permanent natural object described as SURVEY MONUMENT 4x4 SET IN CEMENT.
8. The general course of the claim is from the 88' 24' 53"E. to the 7° 44' 18" W.
9. The location of the claim is in Section(s) 22, Quarter Section(s) NW SW, Township(s) 9N, Range(s) 2E, Gila and Salt River Meridian, GR County, State of Arizona.
10. Is the claim filed under Public Law 359? ☐ yes ☒ no
11. Monument types are WOODEN POST

Date 2/14/17

Signature Shirley Longfellow

☐ Locator
☐ Agent Only

AMC442801

RECEIVED
DLMAZ STATE OFFICE
2017 MAR 20 P 3:05
PHOENIX, ARIZONA

MAP OF MINING CLAIM LOCATION

- The name of the claim is "Bellia Mae" Lode
- The 1 corner of the claim is 1500 feet in a _____ direction to a survey monument or permanent object as described as _____
- The type of location monument is 4"x4" Set in Cement
- The bearing and distance between the corners of the claim are beginning at the 1st corner corner of the claim, 600 feet in a S. 88° 24' 53" E direction to the 2 corner, then 1500 feet in a S. 70° 44' 18" W direction to the 3 corner, then 600 feet in a S. 88° 24' 53" W direction to the 4 corner, then 1500 feet in a N. 70° 44' 18" E direction to the point of beginning.
- Please indicate the distance and bearings between claim corners and a recognized survey monument or landmark. Indicate the distance from the location monument to each end of the claim.

One Inch = One Thousand Feet

One Mile

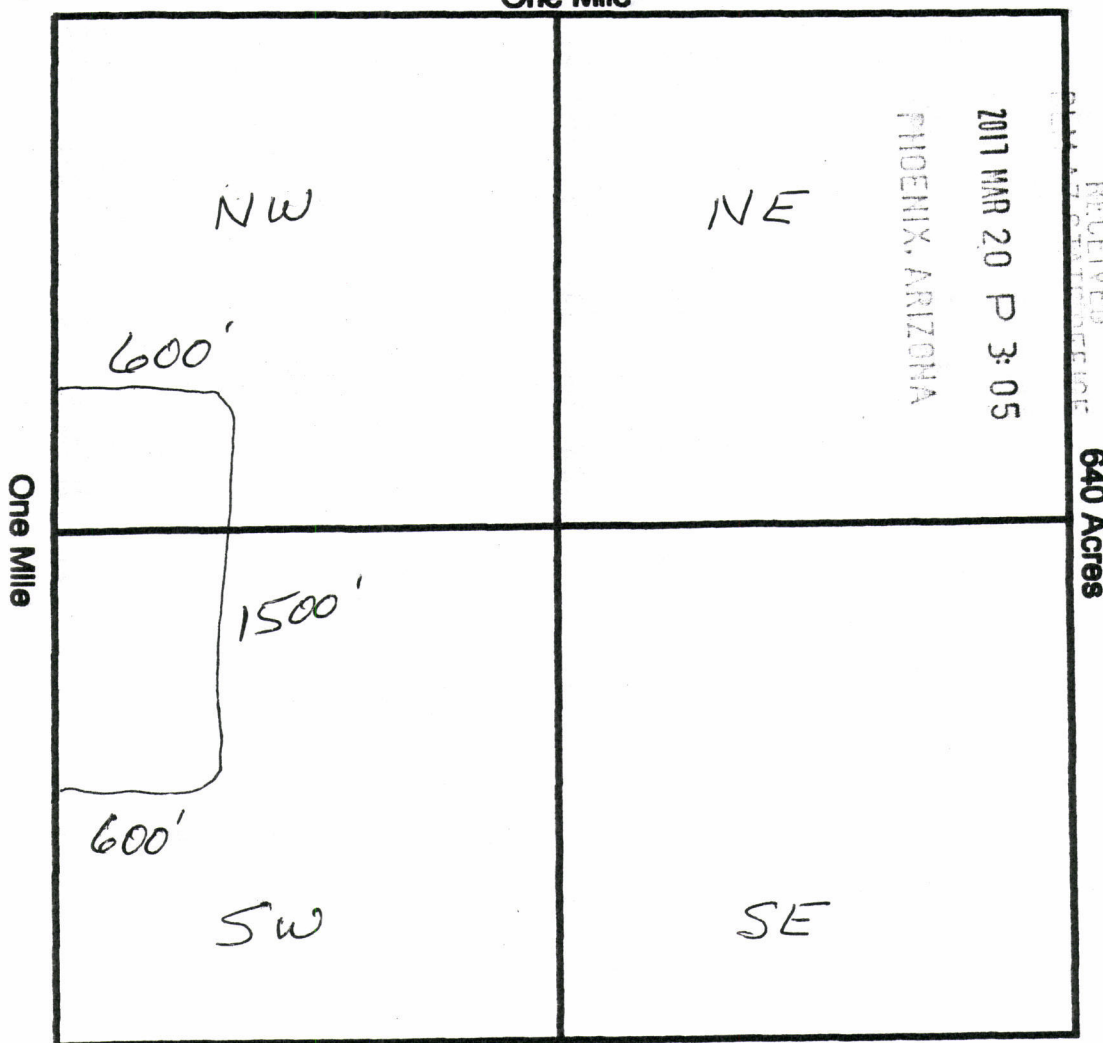

Section 22, Quarter Section NW, SW, Range 2F, Township 9N, G&SR Meridian, YAVAPAI County, Arizona.

Date 2/14/17

Signature

Shirley Longfellow

AMC442801

CLAIM NAME

~~XXXXXXXXXX~~ Belli MAE

Additional Owners:

Name:

Jimmy & Shirley Longfellow

Address:

P.O. Box 1095

City/State/Zip Code:

BLACK CANYON City, AZ. 85324

Telephone Number (area code):

(602) 370-5448

Name:

Address:

City/State/Zip Code:

Telephone Number (area code):

Name:

Address:

City/State/Zip Code:

Telephone Number (area code):

Name:

Address:

City/State/Zip Code:

Telephone Number (area code):

Name:

Address:

City/State/Zip Code:

Telephone Number (area code):

Name:

Address:

City/State/Zip Code:

Telephone Number (area code):

Name:

Address:

City/State/Zip Code:

Telephone Number (area code):

RECEIVED
2011 MAR 20 P 3:05
PHOENIX, ARIZONA

AMC442801

Shirley Longfellow

P.O. BOX 1095

BLACK CANYON City, AZ.

85324

NOTICE OF MINING CLAIM LOCATION

PHOENIX, ARIZONA

2017 MAR 20 P 3:05

RECEIVED
PLATINUM OFFICE

1. TYPE OF NOTICE: ☒ Location ☐ Amendment ☐ Relocation
2. TYPE OF CLAIM OR SITE: ☐ Placer ☒ Lode ☐ Millsite ☐ Tunnel site
3. The name, address and telephone number of the name(s) to be considered owner(s) is:
PLEASE PRINT (show additional owners on attached sheet)
Name: Jimmy & Shirley Longfellow
Address: P.O. BOX 1095
City/State/Zip Code: BLACK CANYON City, AZ. 85324
Telephone Number (include area code): (602) 370-5448
4. The name of the claim: MAGGIE
5. The date of location is: FEBRUARY 14, 2017
6. The claim is 1500 feet long and 600 feet wide. The distance from the location monument to each end of the claim is 1498 feet in a 18° 33' W direction and 300 feet in a 88° 21' 5" W direction.
7. The 1 corner of the claim is 704.27" From SECTION monument S. 52° 03' 43" W from a survey monument or permanent natural object described as 4" x 4" SET IN CEMENT SURVEY MONUMENT
8. The general course of the claim is from the N. 88° 24' 53" W to the S. 70° 44' 18" W.
9. The location of the claim is in Section(s) 15 & 22, Quarter Section(s) SW; NW, Township(s) 9N, Range(s) 2E, Gila and Salt River Meridian, GSR County, State of Arizona.
10. Is the claim filed under Public Law 359? ☐ yes ☒ no
11. Monument types are wooden Post

AMC442802

Date 2/14/17

Signature

Shirley Longfellow☐ Locator☐ Agent Only

MAP OF MINING CLAIM LOCATION

- The name of the claim is MAGGIE
- The 1 corner of the claim is 704.27 feet in a S. 52° 03' 43" W direction to a survey monument or permanent object as described as DISC
- The type of location monument is wooden post 4" square
- The bearing and distance between the corners of the claim are beginning at the 1 corner of the claim, 600 feet in a S. 88° 24' 53" E direction to the 2 corner, then 1500 feet in a S. 70° 44' 18" W direction to the 3 corner, then 600 feet in a S. 88° 24' 53" W direction to the 4 corner, then 1500 feet in a N. 70° 44' 18" E direction to the point of beginning.
- Please indicate the distance and bearings between claim corners and a recognized survey monument or landmark. Indicate the distance from the location monument to each end of the claim.

One Inch = One Thousand Feet

One Mile

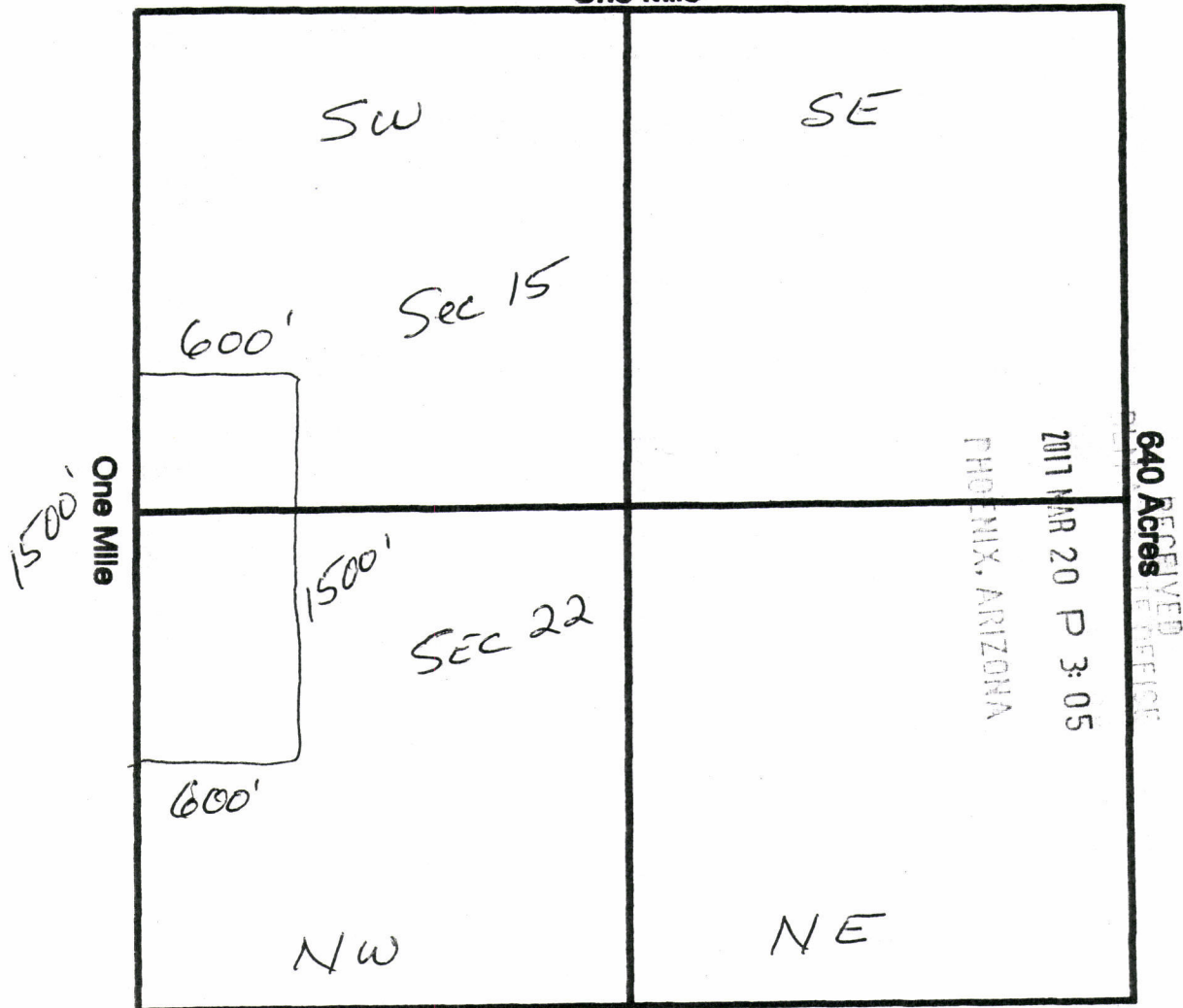

Section 15 & 22, Quarter Section SW; NW, Range 2F, Township 9N, G&SR Meridian, YAVAPAI County, Arizona.

Date 2/14/17

Signature Shirley Longfellow

CLAIM NAME

Maggie

Additional Owners:

Name:

Jimmy & Shirley Longfellow

Address:

P.O. Box 1095

City/State/Zip Code:

BLACK Canyon City, Az. 85324

Telephone Number (area code):

(602) 370-5448

Name:

Address:

City/State/Zip Code:

Telephone Number (area code):

Name:

Address:

City/State/Zip Code:

Telephone Number (area code):

Name:

Address:

City/State/Zip Code:

Telephone Number (area code):

Name:

Address:

City/State/Zip Code:

Telephone Number (area code):

Name:

Address:

City/State/Zip Code:

Telephone Number (area code):

Name:

Address:

City/State/Zip Code:

Telephone Number (area code):

RECEIVED
CLM AZ STATE OFFICE
2017 MAR 20 3:05
PHOENIX, ARIZONA

AMC442802

RUN TIME: 06:53 AM

DEPARTMENT OF INTERIOR
BUREAU OF LAND MANAGEMENT

RUN DATE: 03/28/2017
Page 1 of 1

Input Parameters for Geographic Report with Land

System Id = CR

Admin State = AZ

Geo State =

Casetype Begins With

Case Disp Txt = AUTHORIZED, CANCELLED, EXPIRED, PENDING, REJECTED, RELINQUISHED, WITHDRAWN

Mer Twp Rng =

Section =

Mtrs = 14 0090N 0020E 015, 14 0090N 0020E 999

Commodity =

Commodity Txt =

Pending Org =

Pend Org Decode =

Total Rows Returned: 12

NO WARRANTY IS MADE BY BLM FOR USE OF THE DATA
FOR PURPOSES NOT INTENDED BY BLM

RUN TIME: 06:53 AM

Adm State: AZ

UNITED STATES DEPARTMENT OF INTERIOR
BUREAU OF LAND MANAGEMENT
GEOGRAPHIC REPORT WITH LAND
Sorted by Serial Number

RUN DATE: 03/28/2017
Page 1 of 2

Serial Number: AZA 002936

Total Case Acres: 65,501.000

<u>Casetype</u>	<u>Case Disp</u>	14	0090N	0020E	<u>Sect</u>	<u>Sur Typ</u>	<u>Sur Num</u>	<u>Suff</u>	<u>Subdivision</u>	<u>Act Pend</u>
246100	AUTHORIZED				015	ALIQ			ALL;	

Serial Number: AZA 022632

Total Case Acres: 35.980

<u>Casetype</u>	<u>Case Disp</u>	14	0090N	0020E	<u>Sect</u>	<u>Sur Typ</u>	<u>Sur Num</u>	<u>Suff</u>	<u>Subdivision</u>	<u>Act Pend</u>
286203	AUTHORIZED				015	ALIQ MNR			SWNW; W2W2SW;	

Serial Number: AZA 023641

Total Case Acres: 37.370

<u>Casetype</u>	<u>Case Disp</u>	14	0090N	0020E	<u>Sect</u>	<u>Sur Typ</u>	<u>Sur Num</u>	<u>Suff</u>	<u>Subdivision</u>	<u>Act Pend</u>
286203	AUTHORIZED				015	ALIQ MNR			SWNW; W2W2SW;	

Serial Number: AZA 031024

Total Case Acres: 71,100.000

<u>Casetype</u>	<u>Case Disp</u>	14	0090N	0020E	<u>Sect</u>	<u>Sur Typ</u>	<u>Sur Num</u>	<u>Suff</u>	<u>Subdivision</u>	<u>Act Pend</u>
231113	AUTHORIZED				015	FF			M&B EAST OF HWY;	

Serial Number: AZA 034290

Total Case Acres: 1.000

<u>Casetype</u>	<u>Case Disp</u>	14	0090N	0020E	<u>Sect</u>	<u>Sur Typ</u>	<u>Sur Num</u>	<u>Suff</u>	<u>Subdivision</u>	<u>Act Pend</u>
293200	EXPIRED				015	FF			PORTION OF;	

RUN TIME: 06:53 AM

Adm State: AZ

UNITED STATES DEPARTMENT OF INTERIOR
BUREAU OF LAND MANAGEMENT
GEOGRAPHIC REPORT WITH LAND
Sorted by Serial Number

RUN DATE: 03/28/2017

Page 2 of 2

Serial Number: AZA 036422

Total Case Acres: 2.465

<u>Casetype</u>	<u>Case Disp</u>	14	0090N	0020E	<u>Sect</u>	<u>Sur Typ</u>	<u>Sur Num</u>	<u>Suff</u>	<u>Subdivision</u>	<u>Act Pend</u>
285003	AUTHORIZED				015	ALIQ			NWNE,NW,W2SW;	

Serial Number: AZAR 0010913

Total Case Acres: 211.580

<u>Casetype</u>	<u>Case Disp</u>	14	0090N	0020E	<u>Sect</u>	<u>Sur Typ</u>	<u>Sur Num</u>	<u>Suff</u>	<u>Subdivision</u>	<u>Act Pend</u>
288100	AUTHORIZED				015	ALIQ			NWNE,NENW,S2NW,W2SW;	

Serial Number: AZAR 0032230

Total Case Acres: 364.900

<u>Casetype</u>	<u>Case Disp</u>	14	0090N	0020E	<u>Sect</u>	<u>Sur Typ</u>	<u>Sur Num</u>	<u>Suff</u>	<u>Subdivision</u>	<u>Act Pend</u>
282103	AUTHORIZED				015	ALIQ			W2;	

Serial Number: AZPHX 0084080

Total Case Acres: 50.510

<u>Casetype</u>	<u>Case Disp</u>	14	0090N	0020E	<u>Sect</u>	<u>Sur Typ</u>	<u>Sur Num</u>	<u>Suff</u>	<u>Subdivision</u>	<u>Act Pend</u>
282105	AUTHORIZED				015	ALIQ			W2;	

Serial Number: AZPHX 0085401

Total Case Acres: 1.000

<u>Casetype</u>	<u>Case Disp</u>	14	0090N	0020E	<u>Sect</u>	<u>Sur Typ</u>	<u>Sur Num</u>	<u>Suff</u>	<u>Subdivision</u>	<u>Act Pend</u>
285004	AUTHORIZED				015	ALIQ			E2SE;	

YAVAPAI COUNTY
HASSAYAMPA FIELD OFFICE

[illegible]

MDS 35 NE & SE
36 NW & SW
37 SW
38 SE

AZA 27529 R/W 5'
Sec 26 : S1/2E1/2SW1/4, S1/2W1/2SE1/4

AZA 27214 R/W 7.5'
Sec 24 : E1/2SE1/4

AZA 27222 R/W
Sec 24 : E1/2SE1/4

AR 030988 R/W

Sec 27 :	SW1/4SW1/4SE1/4,	NW1/4NW1/4SE1/4,
	E1/2NE1/4SW1/4,	SW1/4SW1/4NE1/4,
	E1/2SE1/4NW1/4,	SE1/4NE1/4NW1/4

Lat 34°05'57.35"N
Long 112°05'55.40"W

Lot 34°04'04"N
 Long 112°05'49"W

CURRENT TO	DSB	GSR Mer
3-30-2010	ACAD	T 9 N
		R 2 E

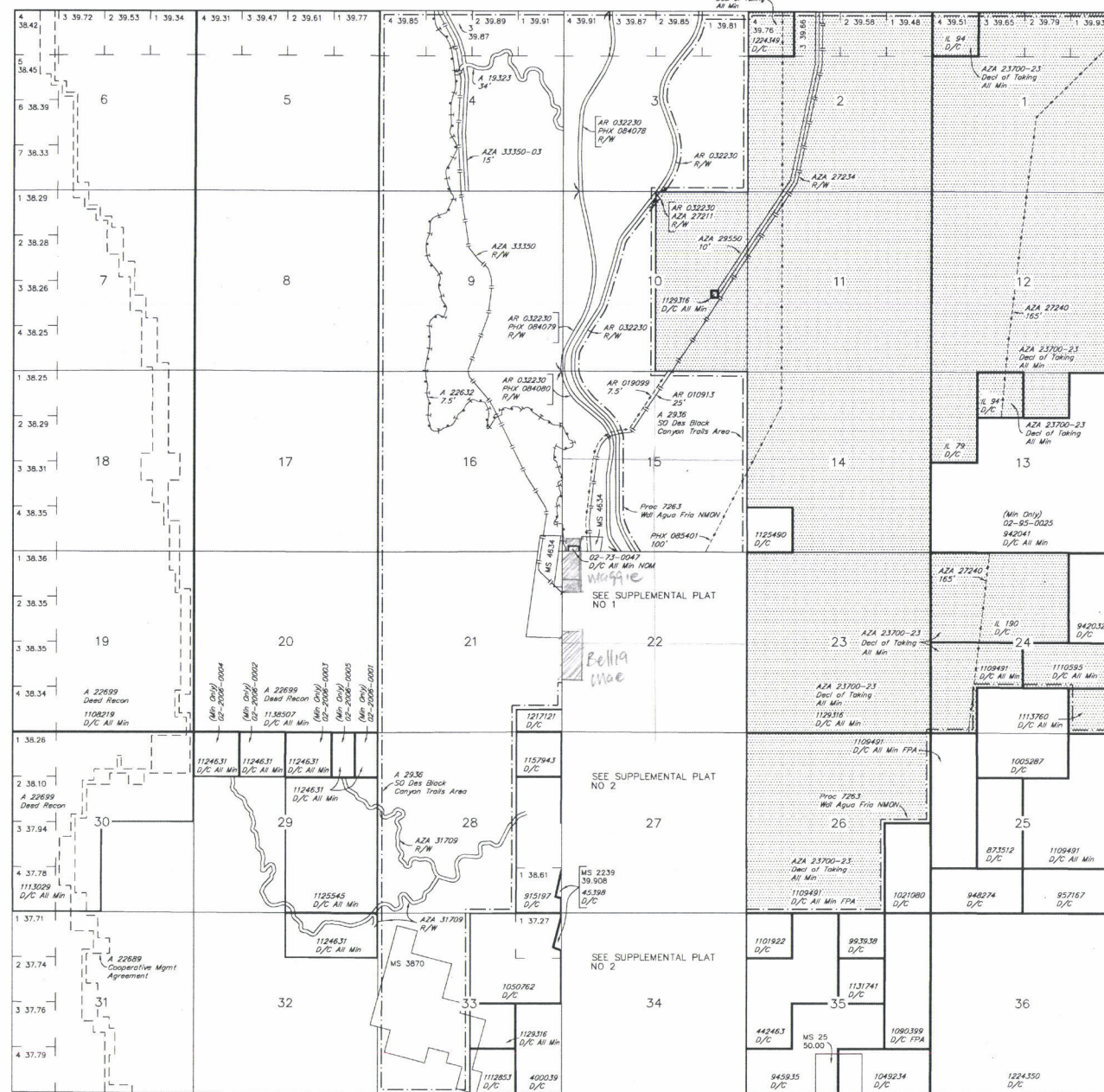

SCALE in chains

WARNING STATEMENT
This plat is the Bureau's Record of Title, and should be used only as a graphic display of the township survey data. Records hereon do not reflect title changes which may have been effected by lateral movements of rivers or other bodies of water. Refer to the cadastral surveys for official survey information.

YAVAPAI COUNTY
HASSAYAMPA FIELD OFFICE

MTP
SUPPL SEC 22

FOR ORDERS AFFECTING DISPOSAL OR USE OF
UNIDENTIFIED LANDS WITHDRAWN FOR CLASSIFICATION,
MINERALS, WATER AND/OR OTHER PUBLIC PURPOSES,
REFER TO INDEX OF MISCELLANEOUS DOCUMENTS.

MDS 35 NE & SE
38 SE



SCALE in chains

5 0 5 10

WARNING STATEMENT
This plat is the Bureau's Record of Title, and should be used only as a graphic display of the township survey data. Records herein do not reflect title changes which may have been effected by lateral movements of rivers or other bodies of water. Refer to the cadastral surveys for official survey information.

CURRENT TO	DSB	GSR Mer
3-30-2010	ACAD	T 9 N
		R 2 E

NO 1

Longfell

P.O. Box 101

BLACK CANYON
City, AZ.
85324



Bureau of LAND Management

ONE NORTH CENTRAL AVE

Suite # 800

Phoenix, AZ.

85004 - 4427

RECEIVED
BLM AZ STATE OFFICE

2017 MAR 20 P 3:07

PHOENIX, ARIZONA